

| | |
|----|------------------------|
| 26 | |
| 25 | CYC + TRAVLER |
| 24 | CUTOUT #2 |
| 23 | BRICK WALL + CUTOUT #1 |
| 22 | |
| 21 | |
| 20 | |
| 19 | Roof |
| 18 | |
| 17 | BLACK LES |
| 16 | |
| 15 | |
| 14 | |
| 13 | ROOF |
| 12 | |
| 11 | Roof |
| 10 | |
| 9 | ROOF |
| 8 | |
| 7 | |
| 6 | |
| 5 | BRICK WALL |
| 4 | RAG AND BONE |
| 3 | |
| 2 | HOUSE CURTAIN |
| 1 | FIRE CURTAIN |

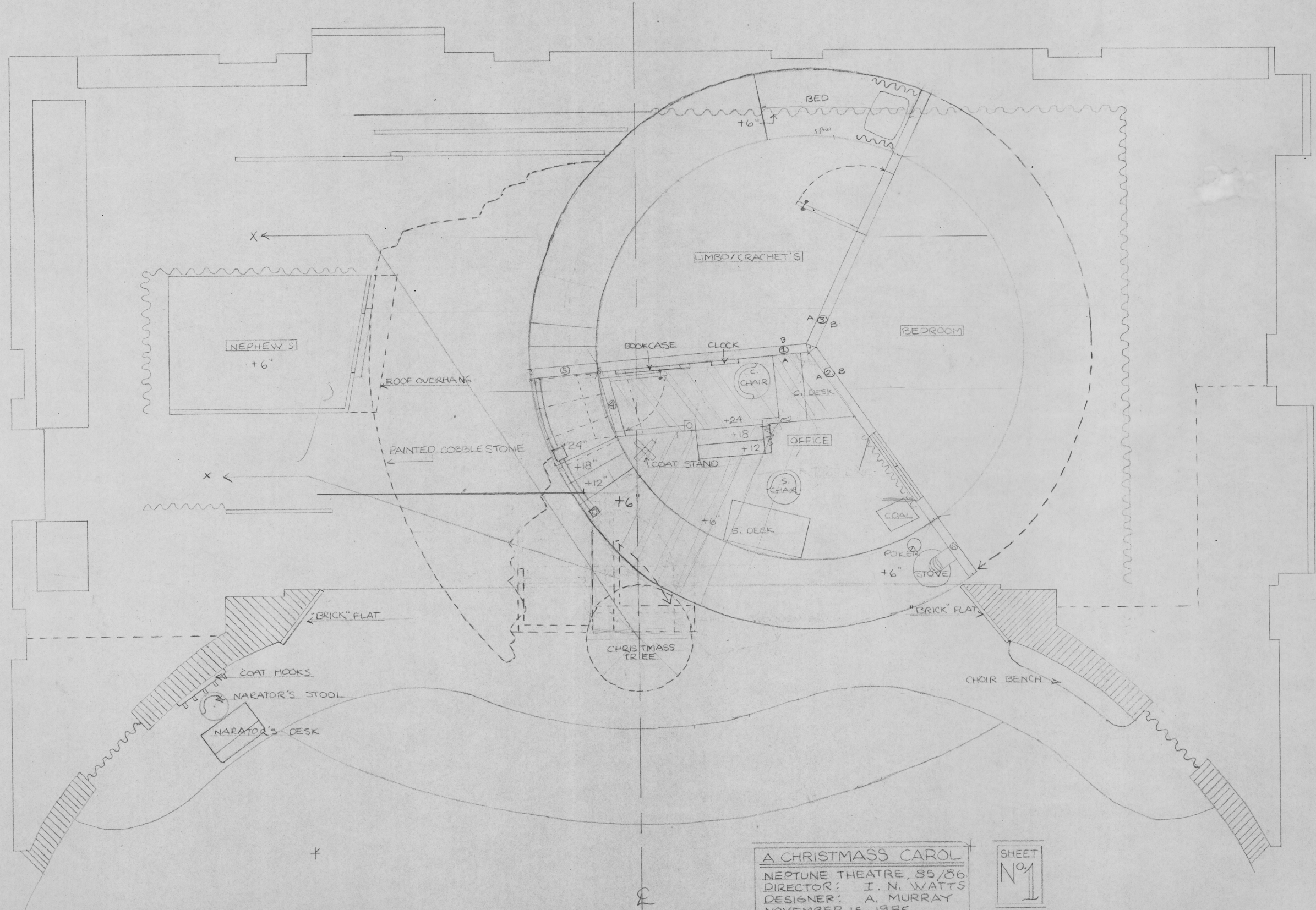

A CHRISTMASS CAROL
 NEPTUNE THEATRE, 85/86
 DIRECTOR: I. N. WATTS
 DESIGNER: A. MURRAY
 NOVEMBER 15, 1985
 SCALE: $\frac{1}{2}'' = 1'-0''$

SHEET
 No. 1

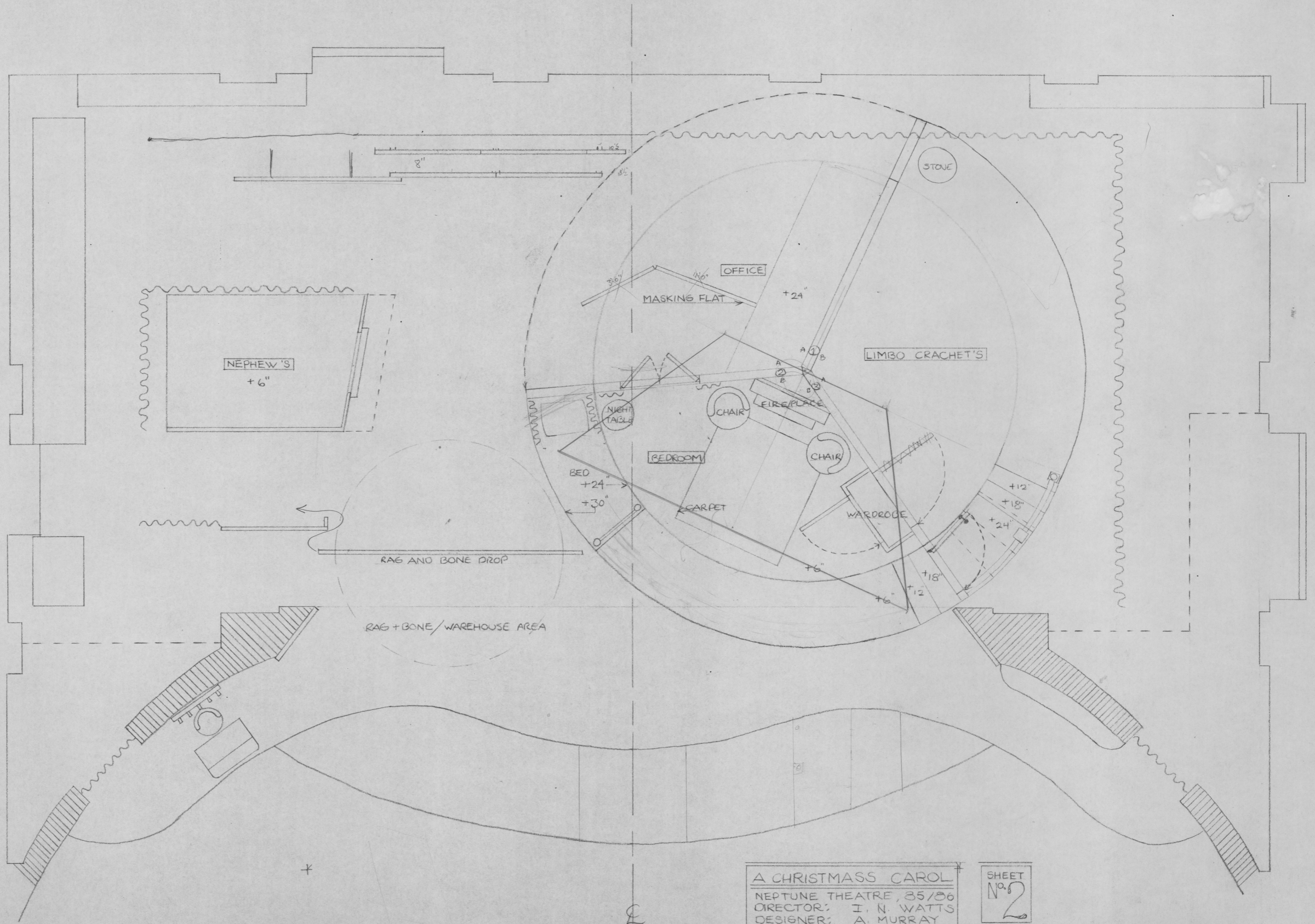

A CHRISTMASS CAROL
 NEPTUNE THEATRE, 35/36
 DIRECTOR: I. N. WATTS
 DESIGNER: A. MURRAY
 NOVEMBER 15, 1985
 SCALE: $\frac{1}{2}$ " = 1'-0"

SHEET
 No. 2

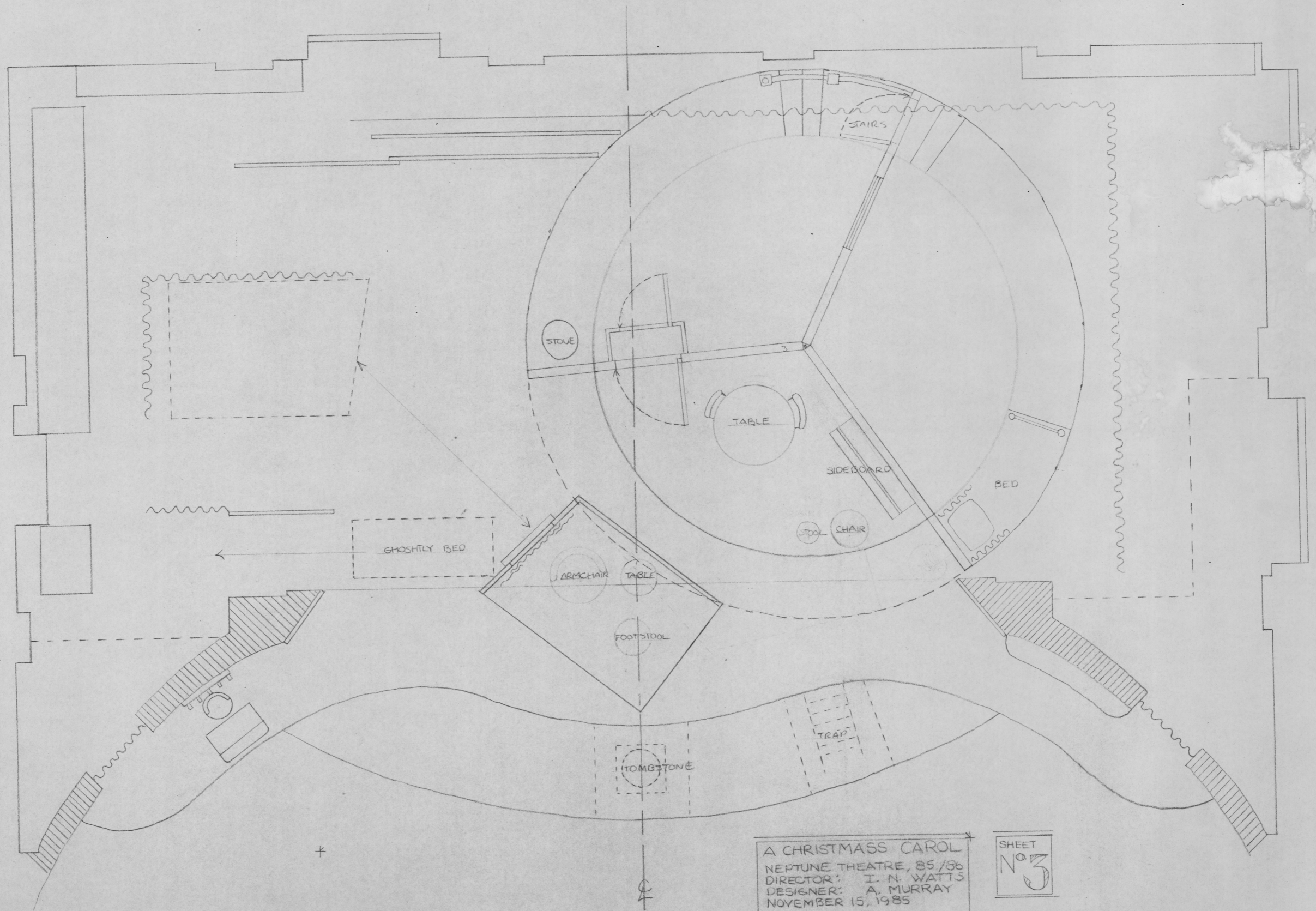

A CHRISTMASS CAROL
 NEPTUNE THEATRE, 85/86
 DIRECTOR: I. N. WATTS
 DESIGNER: A. MURRAY
 NOVEMBER 15, 1985
 SCALE: $\frac{1}{2}$ " = 1'-0"

SHEET
 No 3

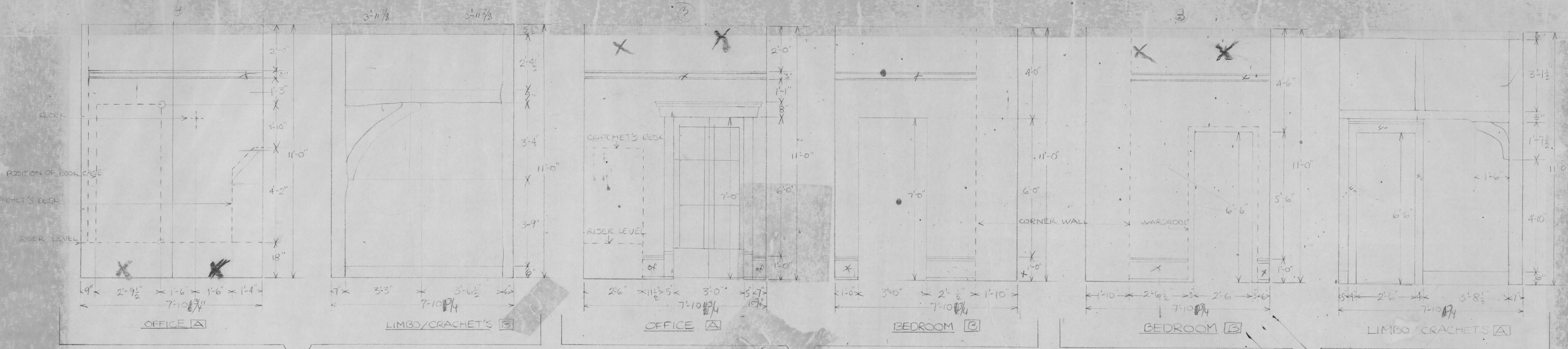

①

②

③

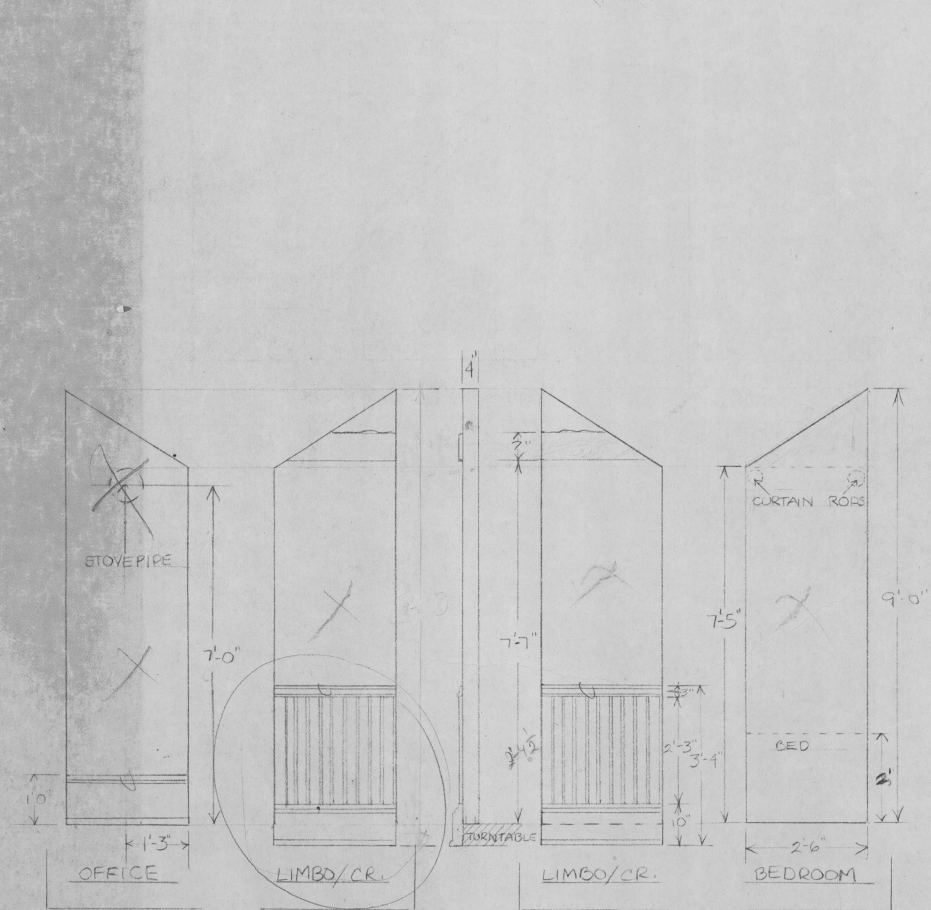

④

⑤

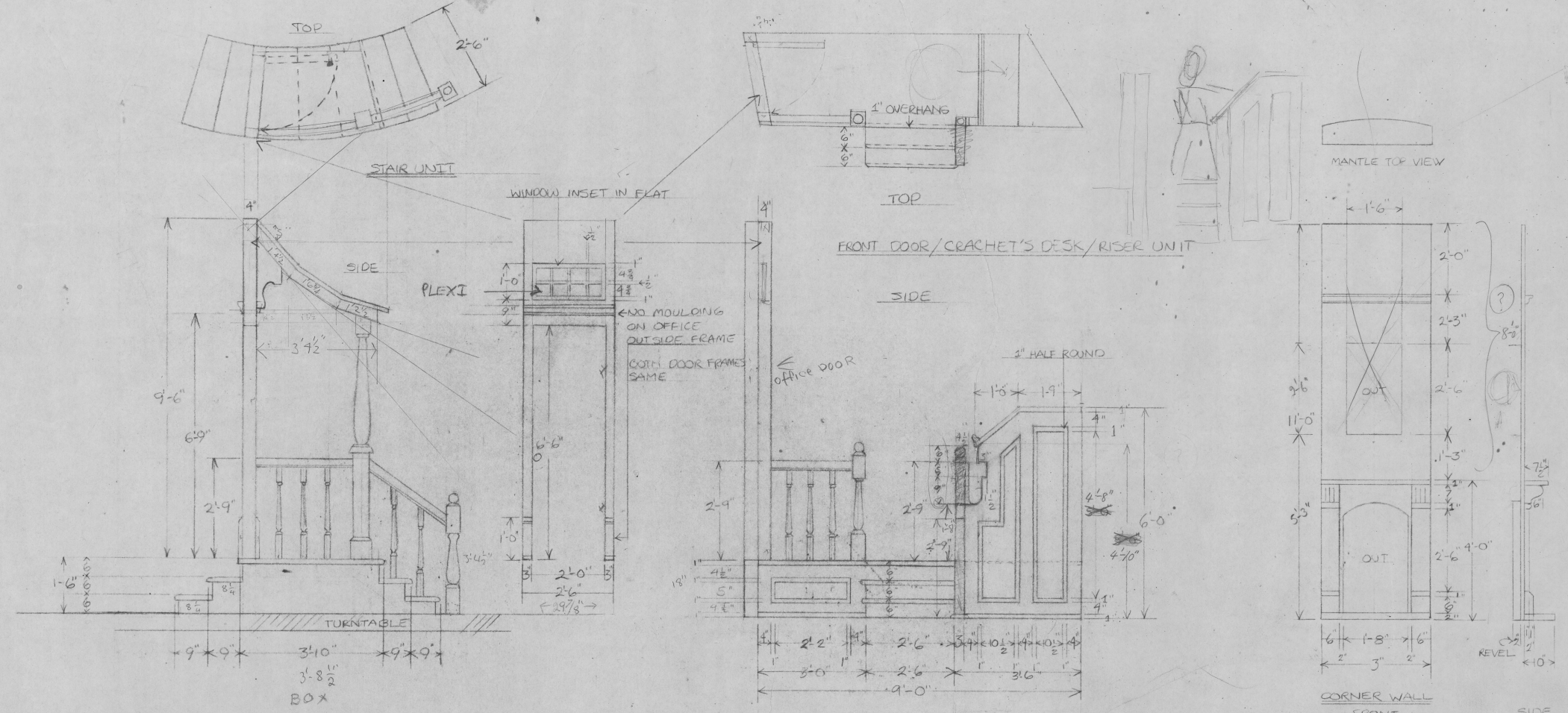

2 Bed 9'-6" x 4"

A CHRISTMASS CAROL
 NEPTUNE THEATRE 85
 DIRECTOR: I. N. WATTS
 DESIGNER: A. MURRAY
 NOV. 20, 1985
 SCALE: 1" = 1'-0"

SHEET
 No. 1

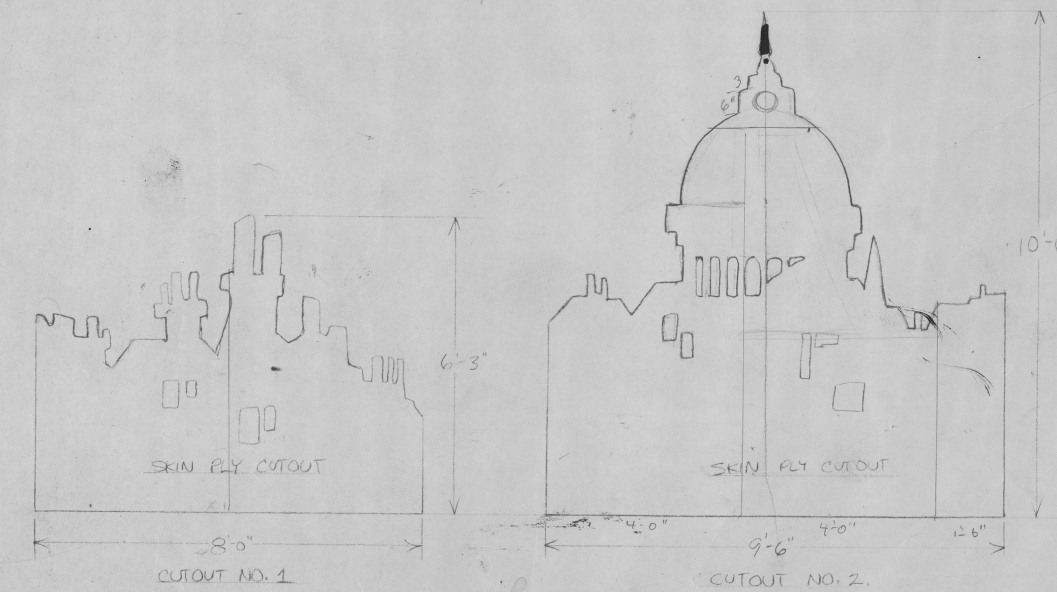
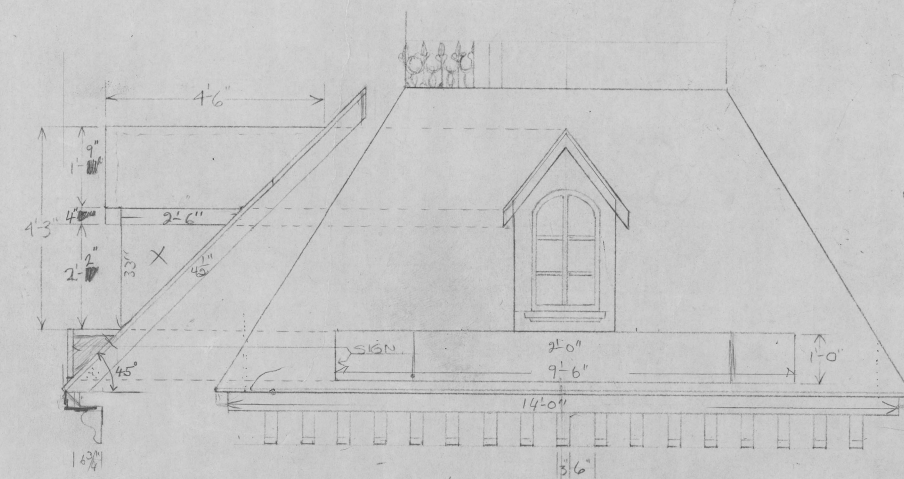
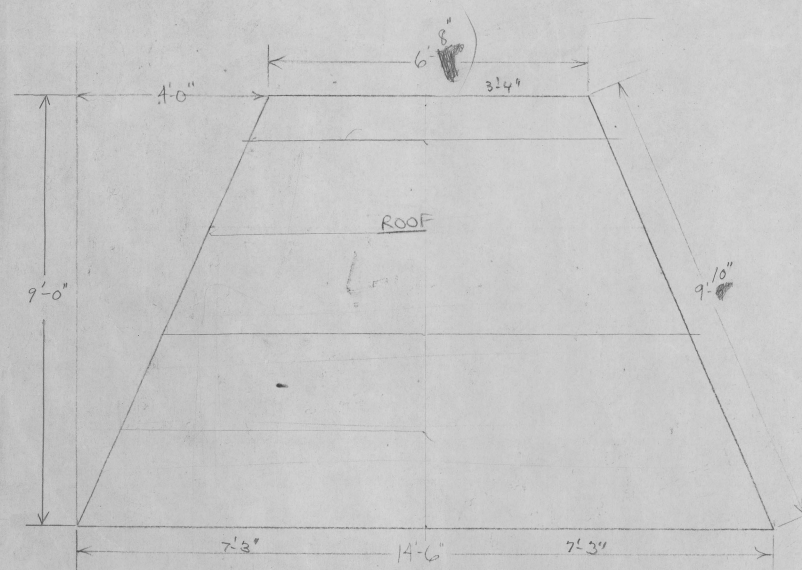
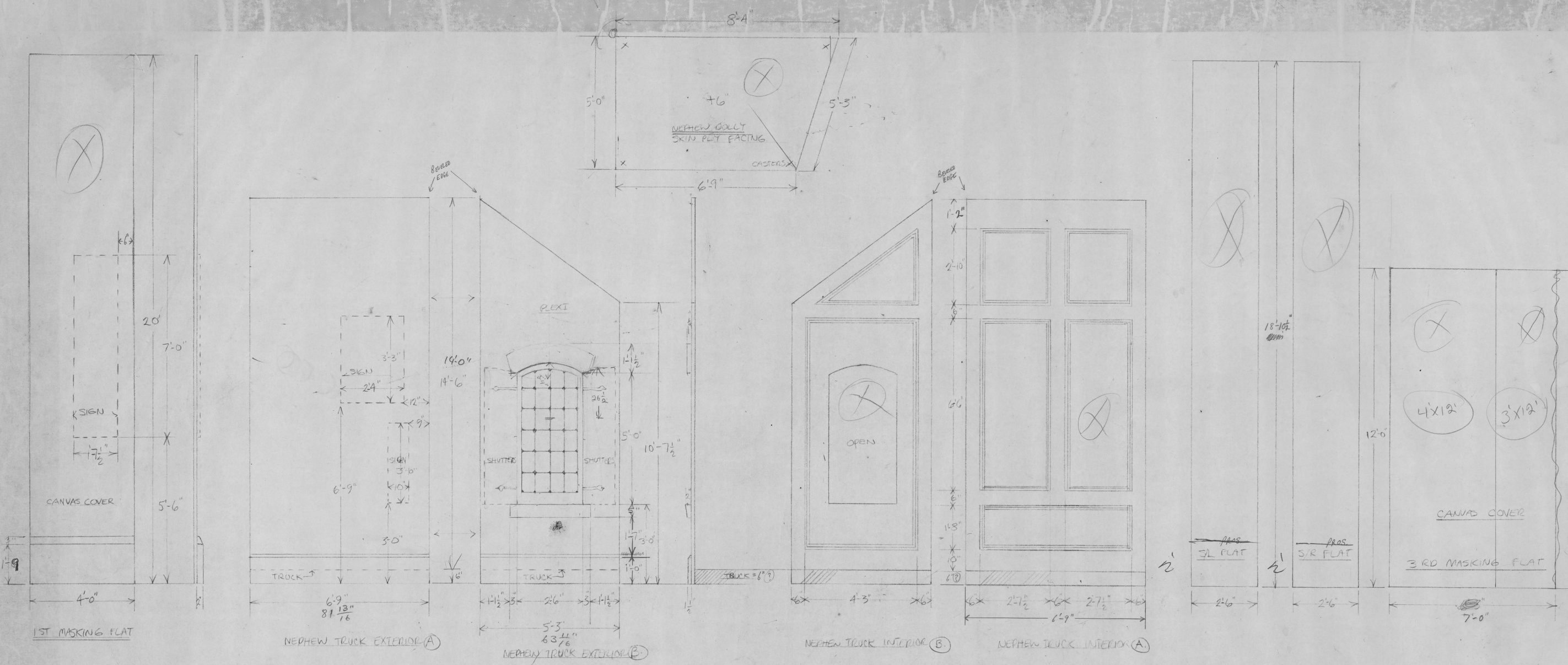

A CHRISTMASS CAROL
 NEPTUNE THEATRE, 85/86
 DIRECTOR: I. N. WATTS
 DESIGNER: A. MURRAY
 NOVEMBER 15, 1985
 SCALE: 1" = 1'-0"

SHEET
 NO. 17
 10

30 5-7-
7-10-
2

OFFICE

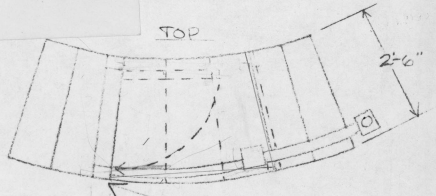
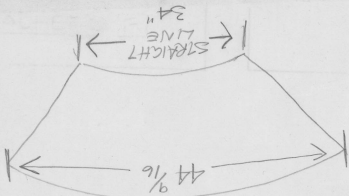

STAIR UNIT

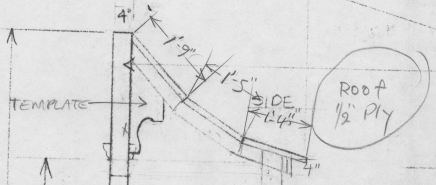

TEMPLATE

9'-6"

6'-9"

2'-9"

9'-0"

1'-6"

1-
1-
X
2
X

1'-0"
X

ON LINE (6)



1 X 3 BATTEN

24'

SCALE: 1/2" = 1'-0"

RAG + BONE DROP
A CHRISTMASS CAROL



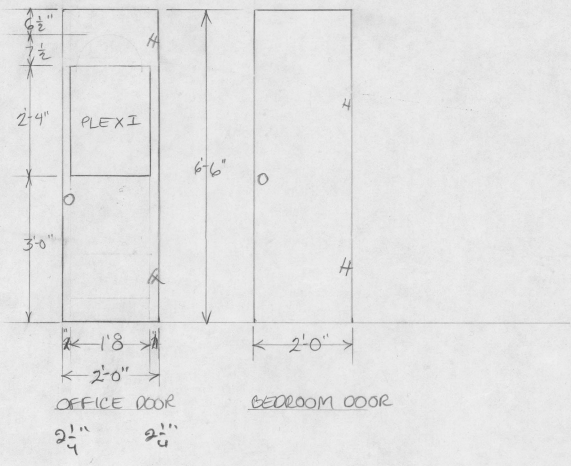

DOORS / CHRISTMASS CAROL
 NEPTUNE 1985



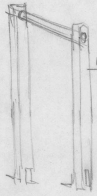

HANDHOLD?

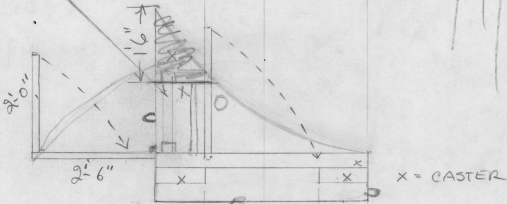

X = CASTER

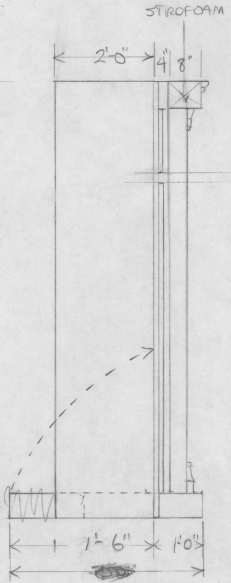
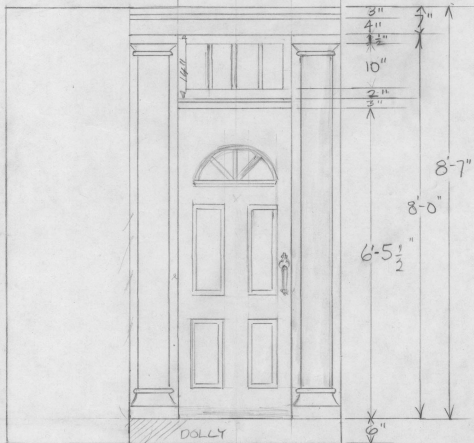

① Door FKT 4'-8" ^W x 8'-7" ^H

6'-6" Sides

SCROOGE'S FRONT DOOR
A CHRISTMASS CAROL
NEPTUNE, 1985
NOV. 26



~~3 SIGNS~~

CUT Masonite masking $5\frac{1}{2}$ " wide 6 PCS.
8'0"

~~$1\frac{1}{2}$ " x 2'-0"~~

~~$2\frac{1}{4}$ " x 2'-3"~~

~~10" x 3'-0"~~

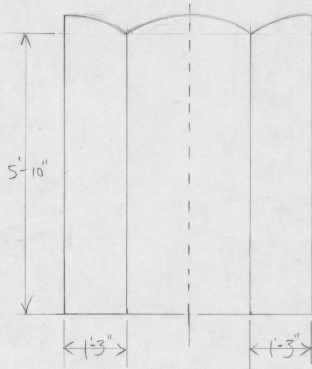
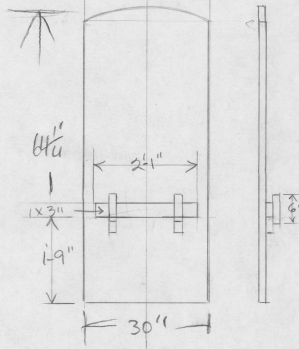

SHUTTERS FOR NEPHEN WINDOW
XMAS CAROL

