

NASCA LINES

Part 4

Page 3A

Tenor Saxophone TACET until Bar 71

(after long ex-tempore passage with Bassoon and Percussion solo)

BARRY GUY

Pause

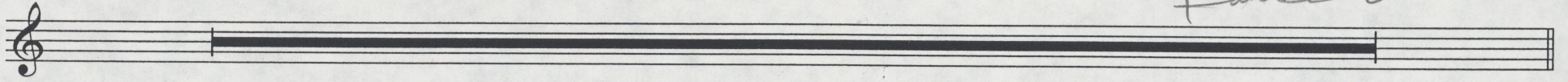

71 $\text{♩} = 160$
f
 Musical staff with notes, rests, and dynamic marking *f*.

76
p *f*
 Musical staff with notes, rests, and dynamic markings *p* and *f*. Includes handwritten annotations: *oo*, *78*, *no decres.*, and *1*.

84
ff
 Musical staff with notes, rests, and dynamic marking *ff*. Includes handwritten annotation: *gliss.*

91
 Musical staff with notes, rests, and dynamic marking *f*. Includes handwritten annotation: *Three times*.

94
f
 Musical staff with notes, rests, and dynamic marking *f*. Includes handwritten annotation: *FREE TIME* and *Director's L.H.*

96
 Musical staff with notes, rests, and dynamic marking *f*. Includes handwritten annotations: *1* through *8* and *1* through *4*.

99
 Musical staff with notes, rests, and dynamic marking *f*. Includes handwritten annotations: *upbeat*, *Diminuendo sempre...*, *2 3 4*, *1 2 3 4*, and *mf*.

104
 Musical staff with notes, rests, and dynamic marking *p*. Includes handwritten annotations: *1* through *7*, *1*, *2*, *3*.

105
 Musical staff with notes, rests, and dynamic marking *p*. Includes handwritten annotation: *Go Down*.

(105)

The musical score is for page 105 and includes the following instruments: Flute (Fl.), Oboe (Ob.), Clarinet (Cl.), Trumpet (Tpt), Bassoon (Bsn), Percussion (Perc.), Synthesizer (Synth), Violin I (Vln I), Violin II (Vln II), Viola (Vla), Violoncello (Vc.), Bass, Alto Saxophone (A. Sax.), Tenor Saxophone (T. Sax.), Baritone Saxophone (Bar Sax.), and Bass Clarinet (B. Cl.).

A large, complex geometric diagram is overlaid on the score. It features several overlapping triangles and polygons. The diagram is divided into four main sections, each marked with a number:

- Section 1:** A large triangle containing notes E \flat , F, G, D, and A.
- Section 2:** A triangle containing notes D, A, and G.
- Section 3:** A triangle containing notes D, F, E, and B \flat .
- Section 4:** A triangle containing notes F, B \flat , E, and C.

Other notes scattered within the diagram include G, D \flat , D, G \flat , A, and C \sharp . The diagram also includes various symbols such as tildes (~) and a tilde with a dot (~·). The diagram's lines are drawn over the musical staves, partially obscuring the notes and clefs.

C
O
N
C
E
R
T

106
