

Severance Union Medical College and Hospital



Shell and subsequent fire damage to the hospital.



Orphans are treated for malnutrition and later placed in foster homes



Medical and surgical services are provided for amputees

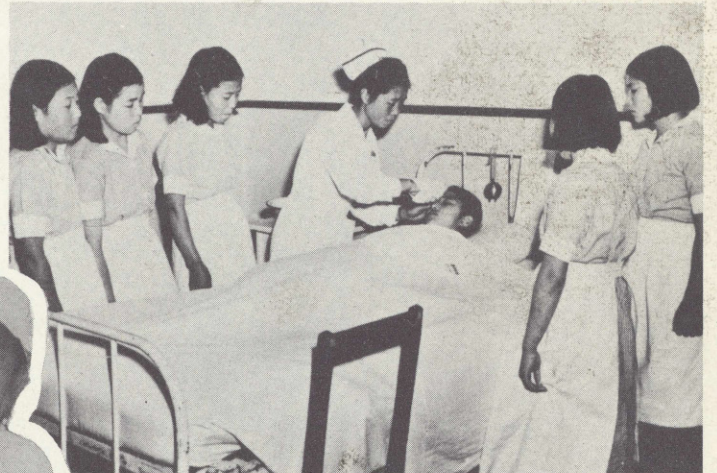

Class in practical nursing



Maternity and infant care is an important service rendered by the hospital.



Dr. John Coventry Smith (rt.), Associate General Secretary, Board of Foreign Missions, Presbyterian Church U.S.A., with Dr. Edward Adams, Field Representative on recent visit to Korea.

PRINTED IN U.S.A.

Chosun Christian University



Shell and subsequent fire damage to Stimson Hall



Students are handicapped by lack of desks, chairs and other classroom equipment



Entrance examinations given in amphitheater because of lack of classroom space



Dining halls are canvas covered wooden shacks



Dr. L. George Paik, President, CCU; Dr. T. T. Brumbaugh, Administrative Secretary, Division of World Missions, Methodist Church, and Mrs. Brumbaugh visit library during restoration of books and manuscripts

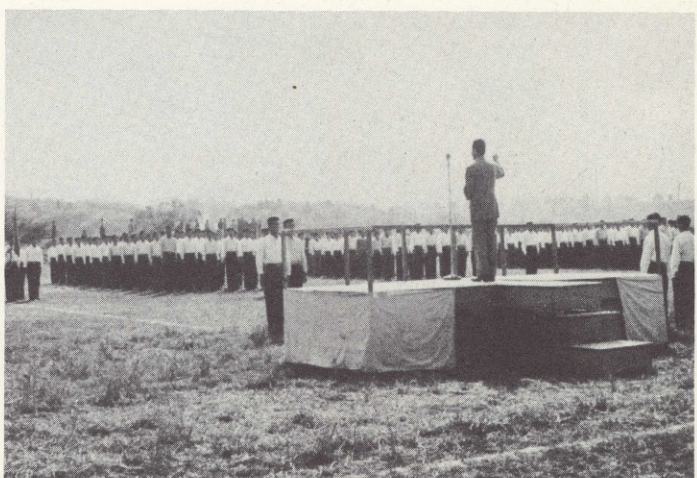

Students singing hymns at field day exercises